



**Digital Map Making:  
A Linux Desktop Migration  
(beyond GNOME & KDE)**

**Schlomo Schapiro**  
Senior Consultant  
2007-04-25

# Agenda

- Background Information**
- Design Choices**
- The New Desktop**
- Samba Trouble & Solution**

# The Customer Case

- **Landesvermessung und Geobasisinformation Brandenburg**
  - **State office for geo-information and survey**
  - **Collecting, storing and developing data relating to location on the surface of the earth.**
  - **Responsible for the production and publication of the official maps and for keeping the official land register of the Federal State of Brandenburg.**
  - **Located in Potsdam**
  - **Heavily IT dependant**

# Digital Map Making

- Department size ~ 30 map makers
- Computer based (specialized CAD application)
- SICAD
- 2 IRIX application servers, 2 Linux database servers
- Users running Windows & Exceed as desktops
- Slow (load times up to 5 min !)
- Batch processing on central servers
- SPOFs
- Who knows how to admin IRIX ?

# Agenda

- **Background Information**
- **Design Choices**
- **The New Desktop**
- **Samba Trouble & Solution**

# System Layout

- Migrate SICAD to Linux
- User desktop runs Linux
- Use existing user accounts from existing AD
- No need for application server
- Linux database servers
- Central file storage (NFS) for work area
- Central file storage (NFS) for home directories
  - No personal data on user desktop
  - Users can work on any computer
- Test & Development on VMware ESX

# Requirements of a Linux Desktop

- Integration into existing AD environment
- No extra management hassle for IT staff
- As simple as possible – don't confuse the user
- Easy to customize menu system
- „Fool proof“, no user help desk for Linux desktop
- Commercial support and security updates (Novell Linux)

# SLED 10 & fvwm

- **SuSE Linux Enterprise Desktop 10**
- **AutoYaST scripted installation (in 25 minutes ready)**
- **All required software included (OpenOffice ...)**
- **fvwm:**
  - **fixed system-wide configuration**
  - **simple menu system**
  - **fast**
  - **does not look like Windows**
  - **„Consultants Preference“**
- **Windows apps through Citrix, fvwm menu integration**



# Why not GNOME & KDE ?

- KDE & GNOME very well integrated in SLED 10
- Looks like Windows – confusing for Windows users
- Users can change too many things, break GUI
- Users can try too many things – no Linux hotline
- Slow & Sluggish
- Difficult to enforce central (NFS based) configuration and menu system

# The Project

- Total of 25 consulting days
- Development & Pilot in 17 days
- Rollout in May / June
- End-user training:  
1/2 day workshop & 2 hours personal migration / coaching
  
- Trouble to find hardware  
(Novell YES certified and really working well)
- Overhaul of internal processes – each day a new detail
- Major effort with documentation (DokuWiki)

# Agenda

- **Background Information**
- **Design Choices**
- **The New Desktop**
- **Samba Trouble & Solution**

# Login

*Welcome at pdtk01*

---

**Login:**

**Password:**



# Citrix PNA login

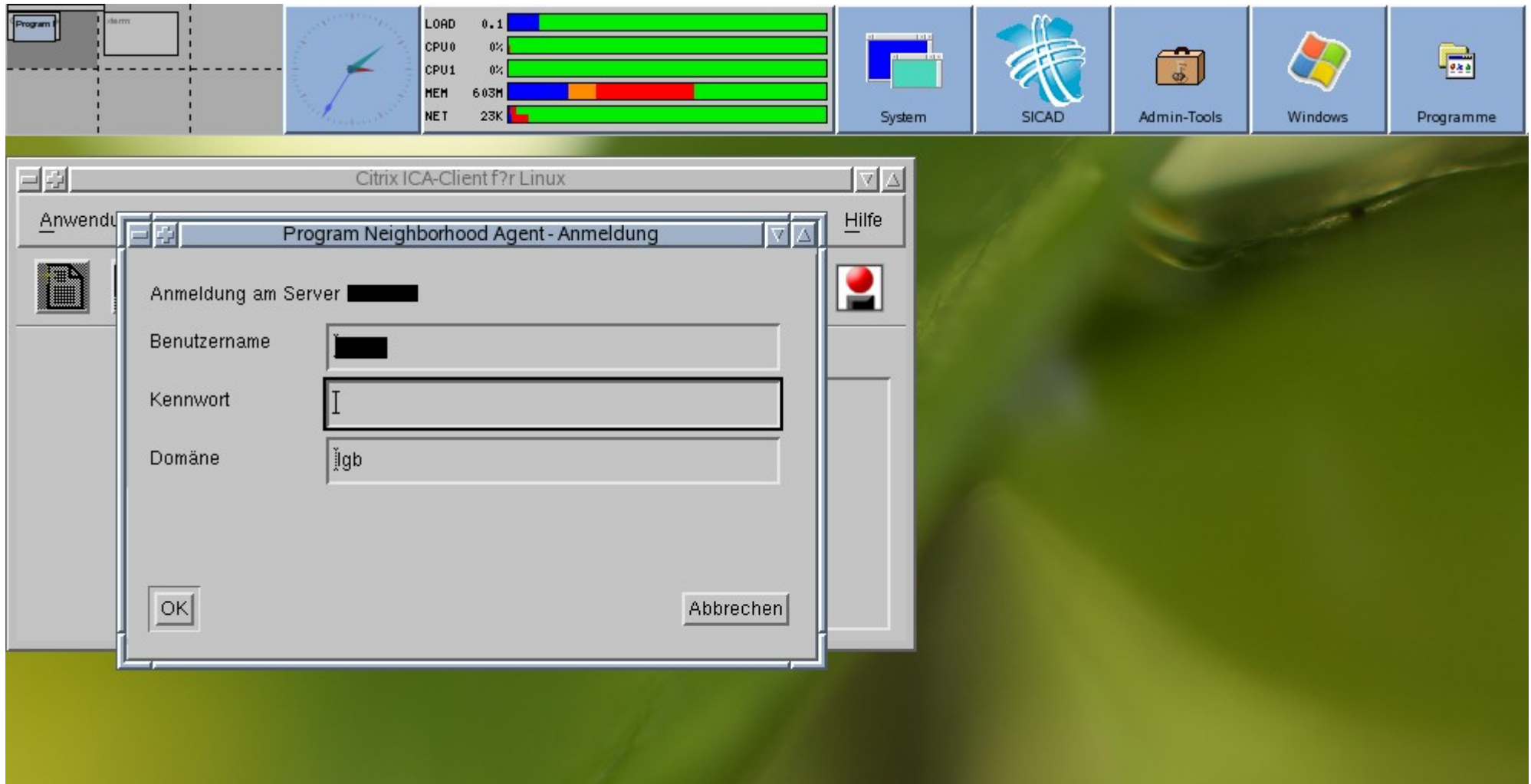

# fvwm menu

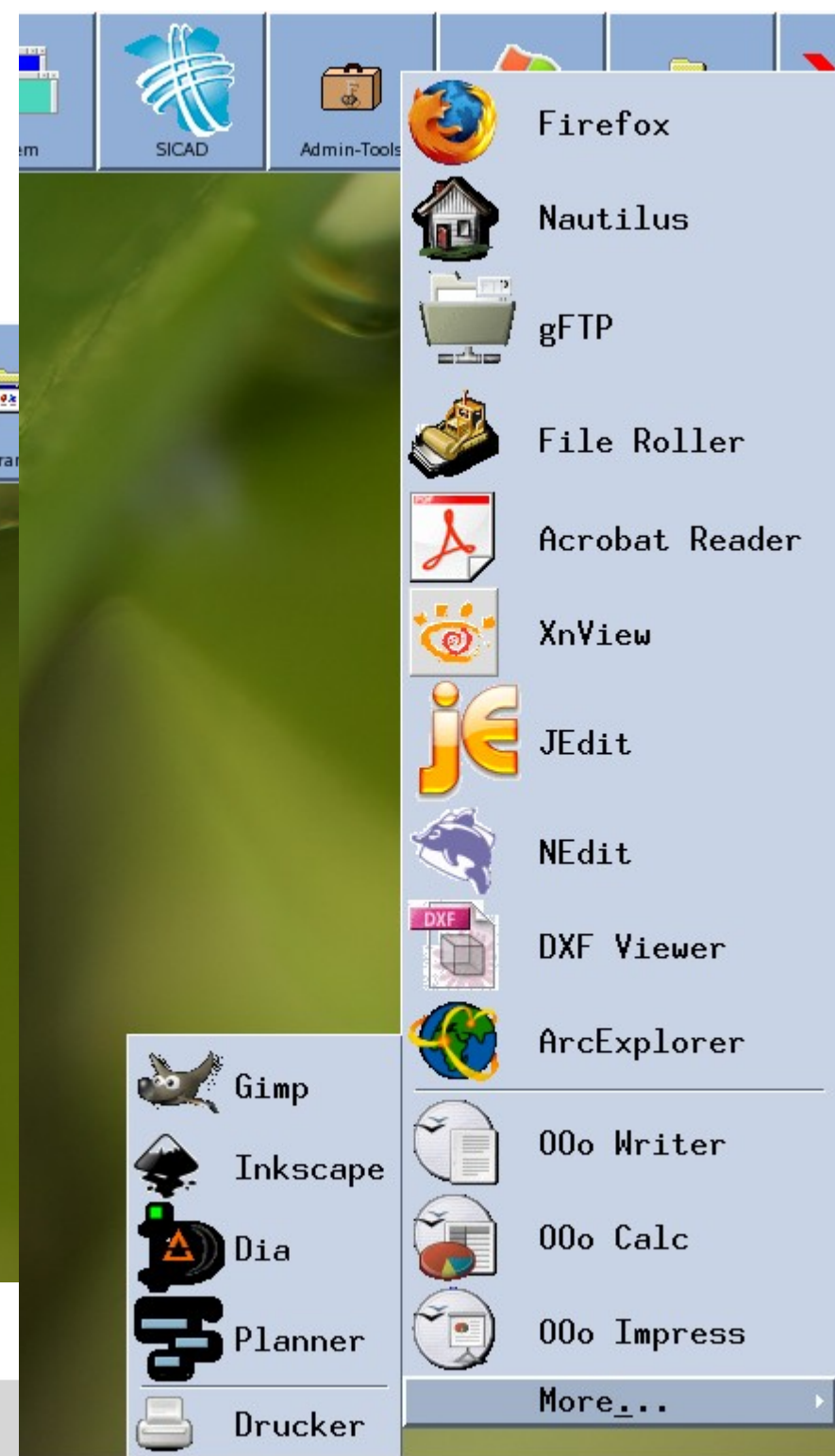
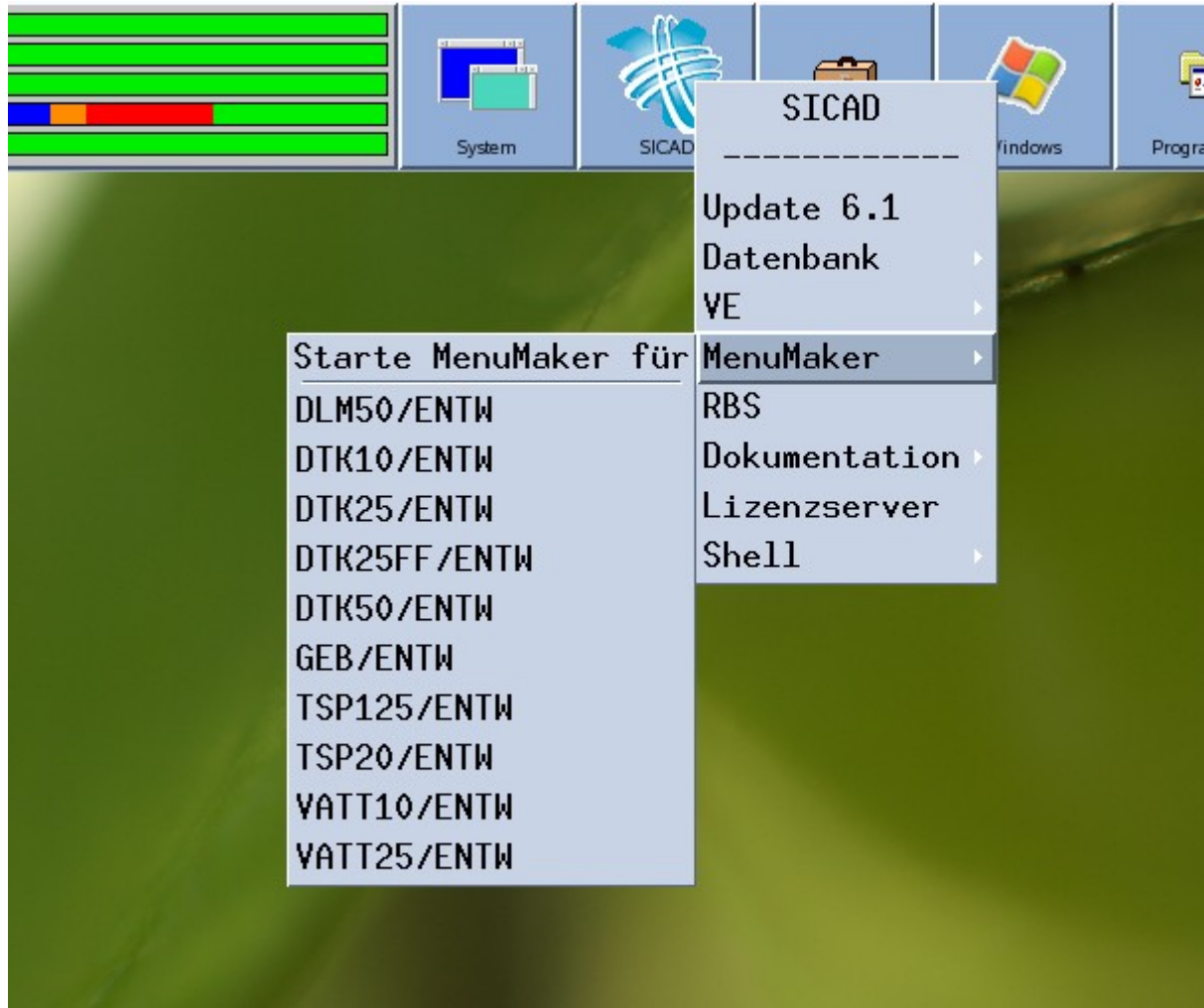

# logout

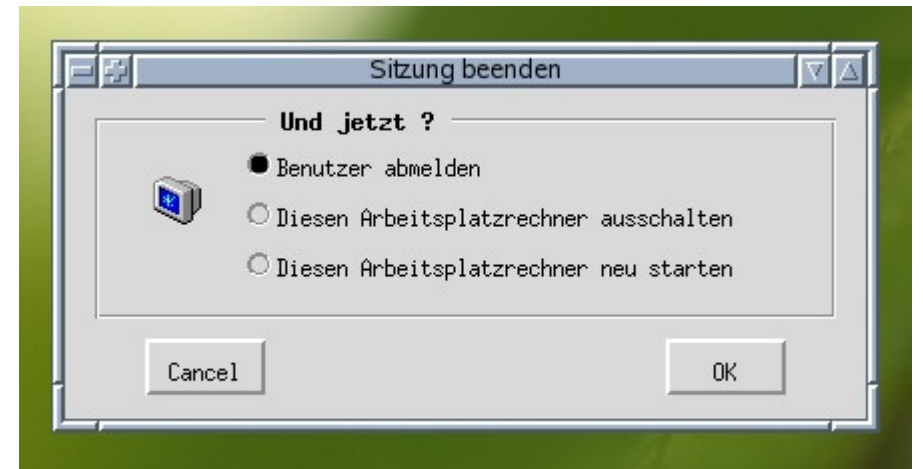
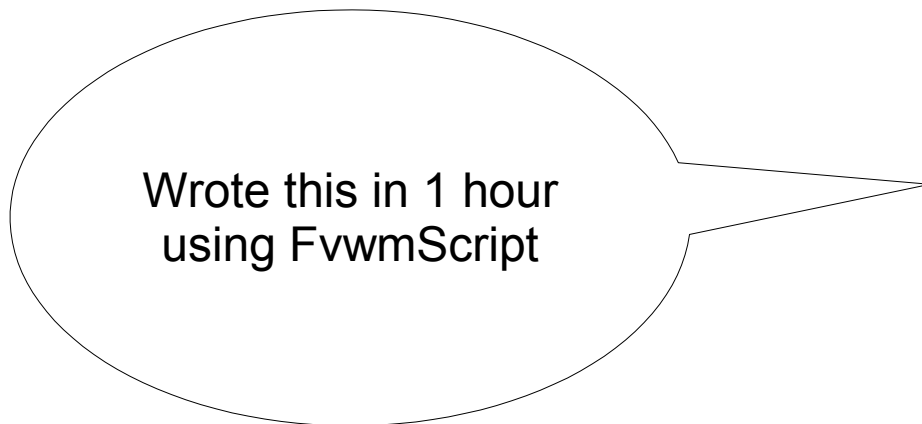
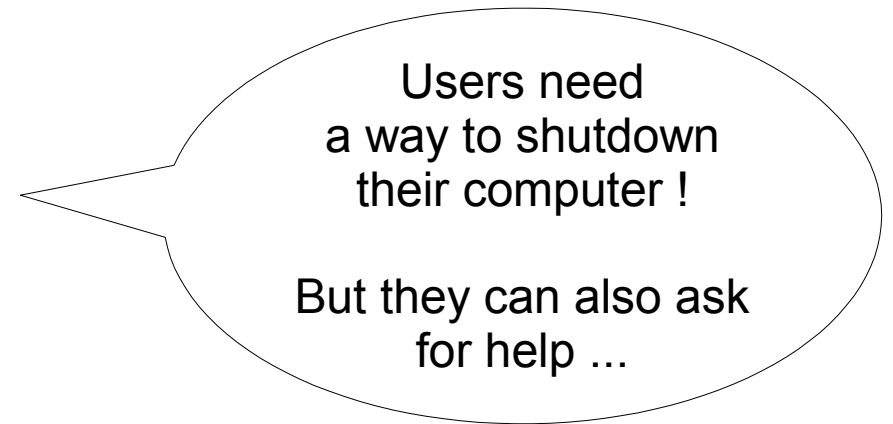

# Agenda

- **Background Information**
- **Design Choices**
- **The New Desktop**
- **Samba Trouble & Solution**



# Windows 2003 R2 Domain

- Includes 1/2 SFU
- Ancient technology (NIS)
- Management of UNIX groups independant of Windows groups
- Linux connectivity:
  - nss\_ldap
  - nss\_pam
  - Works without problem
  - Inconvenient

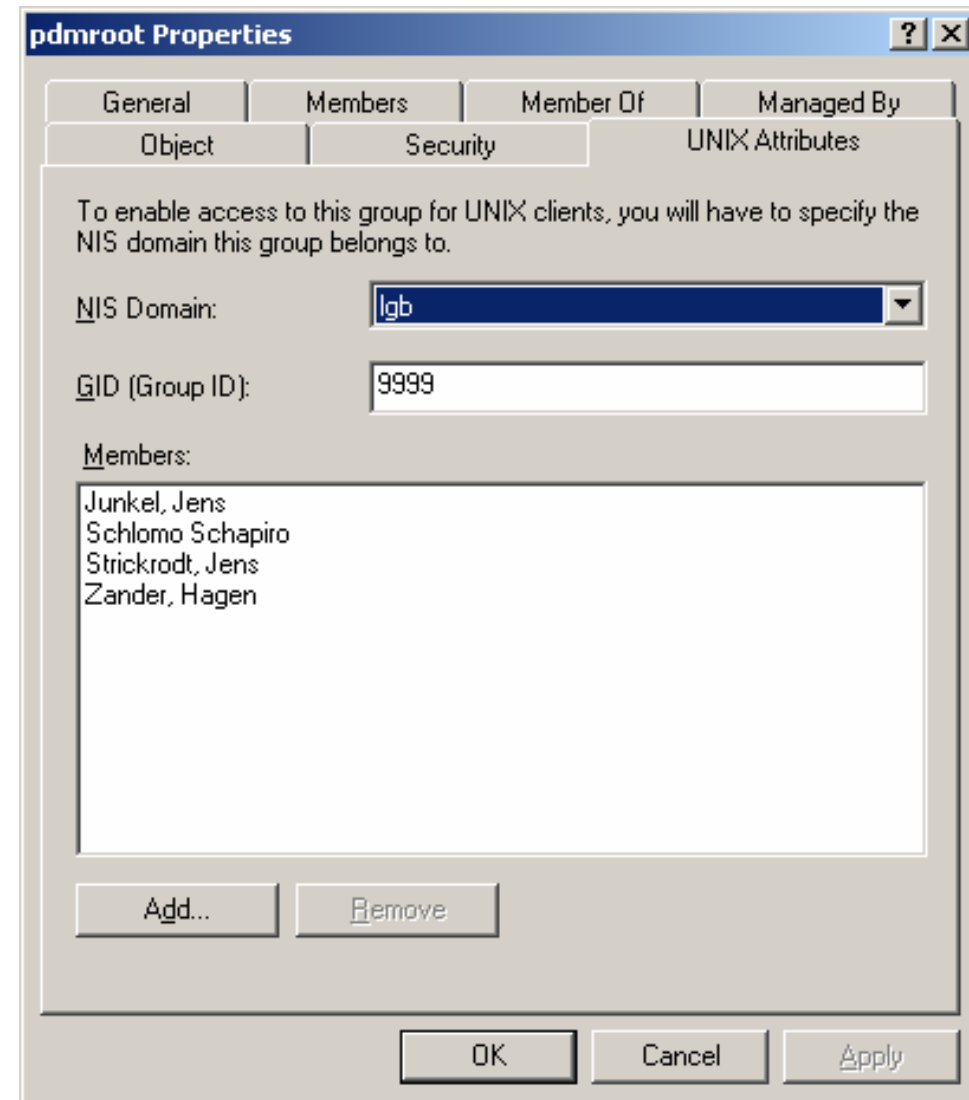

# Samba 3.0.24

- First SuSE build broken (!), second (-54) OK
- Winbind in AD / RFC2307 mode:
  - passdb backend = tdbsam
  - idmap backend = ad
  - idmap uid = 100-20000000
  - idmap gid = 100-20000000
  - winbind nss info = rfc2307
- Works very well & convenient
- No more double group management
- Clients use LDAP (pam / nss), no domain join required

# More Features

- Winbind on clients (domain joins ?)
  - Kerberized SSH between clients and to servers
  - Service management
  - Login scripts
  - Hopefully, seamless Citrix login
- 
- Let people use more Linux applications

# Thank You ! Questions & Answers



**Schlomo Schapiro**  
**pro|business Berlin AG**  
**Potsdamer Platz 11**  
**10785 Berlin**  
**Telefon 030 / 25 93 78-23**  
**Telefax 030 / 25 93 78-22**

pro|business  
Berlin AG

[www.probusiness.de](http://www.probusiness.de)

[sschapiro@probusiness.de](mailto:sschapiro@probusiness.de)

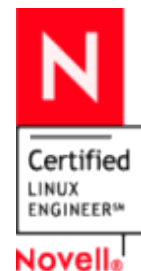

redhat.  
CERTIFIED  
ENGINEER

# Kontakt

pro | business  
Berlin AG

Potsdamer Platz 11  
D-10785 **Berlin**  
Tel.: 0 30/25 93 78-0  
Fax: 0 30/25 93 78-44

pro | business  
Berlin AG

Freibergerstr. 39  
D-01067 **Dresden**  
Tel.: 03 51/6 46 30-13  
Fax: 03 51/6 46 30-11

pro | business  
AG

Expo Plaza 1  
D-30539 **Hannover**  
Tel.: 05 11/6 00 66-0  
Fax: 05 11/6 00 66-155

pro | business  
Hamburg AG

Elbberg 6b  
D-22767 **Hamburg**  
Tel.: 0 40/18 88 28-0  
Fax: 0 40/18 88 28-28

pro | business  
SI AG

Otto-Volger-Straße 19  
D-65843 **Sulzbach**  
Tel.: 0 61 96/5 61 42-10  
Fax: 0 61 96/5 61 42-11

pro | business  
SI AG

Max-Eyth-Straße 35  
D-71088 **Holzgerlingen**  
Tel.: 0 70 31/4 63 83-65  
Fax: 0 70 31/4 63 83-66

pro | business  
IT AG

Stadttor 1  
D-40219 **Düsseldorf**  
Tel.: 02 11/38 54 66-0  
Fax: 02 11/38 54 66-99

pro | business  
München AG

Graf-zu-Castell-Straße 1  
D-81829 **München**  
Tel.: 0 89/99 22 95-0  
Fax: 0 89/99 22 95-11

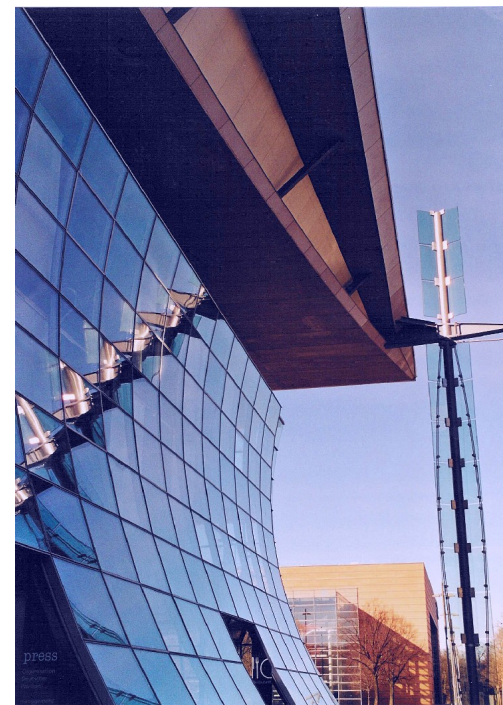

[info@probusiness.de](mailto:info@probusiness.de)  
[www.probusiness.de](http://www.probusiness.de)